



NEO SPOT: LIGHT IS ON

A simple spotlight recessed  
and adjustable in the PLH®  
Neo shape



N.29.....

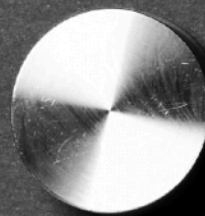

N.20.....



**N**  
COLLECTION

**1**

**2**

**3**

SHAPE

- 29\_1   $\varnothing$  29 mm  
depth 1 mm  
 $\varnothing$  1,14 in
- 29\_10   $\varnothing$  29 mm  
depth 10 mm  
 $\varnothing$  1,14 in
- ... Custom

OPTICS

- S Symmetric
- AS Asymmetric

COLOR TEMPERATURE

- 2700 2700° K
- 3000 3000° K

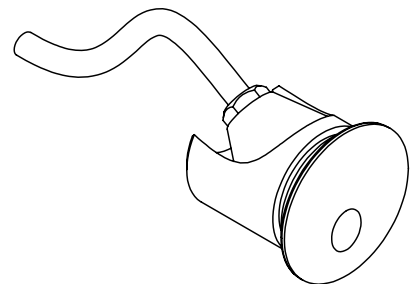
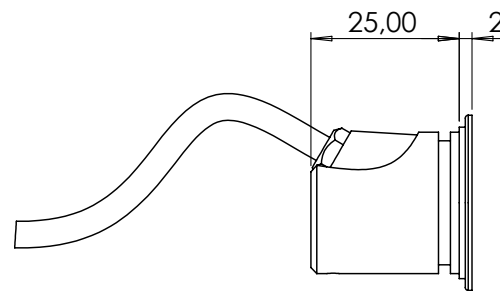
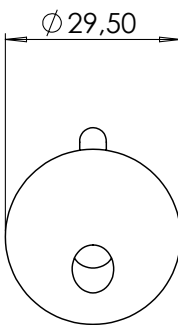
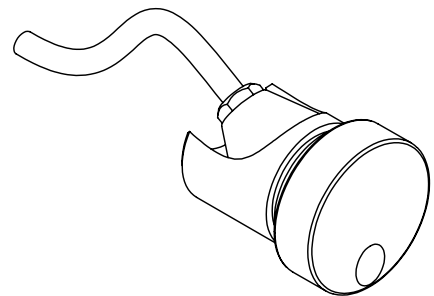
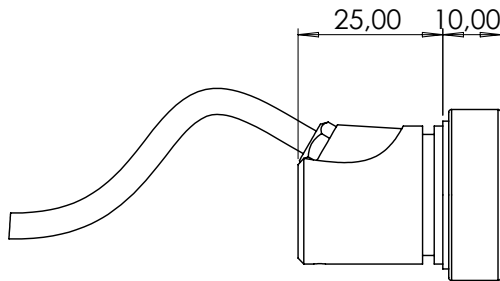
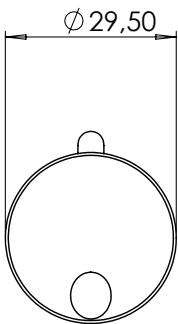

DESCRIPTION

Dimmable 1W spotlight in solid metal material (6082 aluminum alloy, brass, or stainless steel) machined by 5 axis CNC machine, for 24V dc systems for indoor and outdoor use.

ENVIROMENT

**Environment specification**

→ Ambient Operating Temperature:

0-40 °C (32-104 °F)

→ Relative Humidity:

less than 90%, non-condensing

SHAPES OF THE KEYPADS AND WALLBOXES

The spots are designed to be used with N.BOX PLH wallboxes or PLH springs. Follow the specific NEO instructions.

1

Code	Shape	Dim.	Single box	Eu standard	Notes
29	○	ø 29 mm ø 1,14 in			PLH N.BOX

2

**Optics**

→ Symmetric:

20°

→ Asymmetric:

45°

3

**Electrical and mechanical specification**

→ Led:

1W 24 V (DC) dimmable

→ CRI:

0,93

→ Color temperature:

2700° K / 3000° K

→ Terminals:

Pre wired cables

→ IP rated:



65

MATERIALS, TREATMENTS, NUANCE





**Aluminium (6082 alloy)**

							
G0021 (A) Tumbled not protected	F0019 (A) Anodized brushed silver	F0007 (A) Anodized brushed black	F0001 (A) Anodized brushed inox	F0090 (A) Anodized brushed bronze	F0130 (A) Anodized brushed dark grey	F0022 (D) Sputtering Metal Bronze not prot.	F0024 (D) Sputtering Metal Zinc not protected
							
F0003 (A) Painted Matte RAL 9003	F0491 (B) Painted Cerakote® Black	F0501 (B) Painted Cerakote® Gun Metal	F0511 (B) Painted Cerakote® Silver	F0509 (B) Painted Cerakote® Rose gold	F0503 (B) Painted Cerakote® Light Gold	F0510 (B) Painted Cerakote® Dark Grey	

**Stainless steel 316L**

		
G0171 (C) Natural polished	G0104 (C) Natural brushed	F0112 (D) Is Pro® Gun Metal Velvet

**Brass**

					
G0063 (C) Tumbled not protected	F0013 (C) Brushed protected	F0005 (C) Polished Chrome	F0574 (D) Copper Brushed protected	F0053 (D) Etched bronze brushed Light	F0065 (D) Etched bronze brushed Dark

[www.plhitalia.com](http://www.plhitalia.com)